

MINNESOTA ARCHITECTURE-HISTORY INVENTORY FORM

Property Location			
Property Name:	Vacant lot	Inventory No.	ME-LTC-0165
Address:	23-25 East Depot Street	County:	Meeker
City/Twp:	Litchfield	PIN	27-0828000
T-R-S Quarter:	T119N R31W Sec. 11 SW ¼	Block:	65
USGS Quad	Litchfield North, Minnesota	Lot:	21 and 22

Property Information			
Architect:	N/A	Style:	N/A
Date Const:	c. 1915	Historic Context:	Railroad and Agricultural Development 1870-1940
Historic Use:	Parking Garage	Present Use:	Vacant Lot
Property Type:	Site	Survey Name:	Downtown Historic Resources Resurvey
NR Status:	Contributing	NR Recommendation:	Non-contributing
Prepared by:	William E. Stark, based on National Register nomination by Susan Granger and Kay Grossman (1996)	Survey Date:	October 2009

Description:

The parking garage that once stood in this location is no longer extant, leaving a vacant lot.

History:

The circa 1915 parking garage and storefront that once stood in this location was torn down after a tornado went through the community in 1997.

Evaluation:

Because the structure at this location has been demolished, the site is recommended as a non-contributing property to the Litchfield Commercial Historic District.

Integrity: Poor

The building has been demolished and no longer possesses integrity.

Condition:

N/A



Facing NE

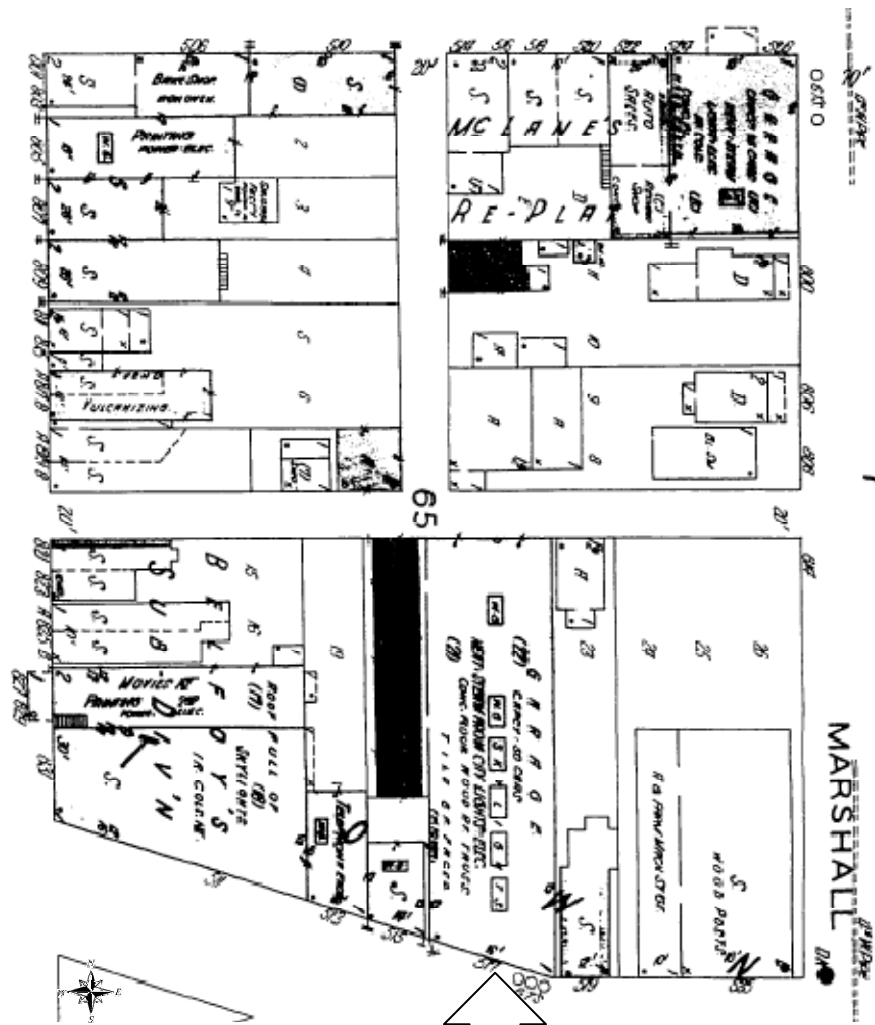

Site for former parking garage

1930 Sanborn Map